

## PISAI –Erasmus Plus Project

### Report on Trip to European Universities

1. Name Keminee Family Name Tongma  
Position MSc. Student Department : Department of Agricultural Development  
Faculty : Faculty of Natural Sources University : Prince of Songkla University

### 2. Purpose of Visit (Please list itinerary.)

..... Visit the Faculty of Tropical AgriSciences, The Czech University of Life Sciences, Czech Republic to learning course, visiting farm and agricultural system and present my research for PISAI Project. ....

### 3. Details of activities during visit on period of 23 September – 2 October 2019

**Date** : Monday 23. 09. 2019

**Activities** : Free program

**Date** : Tuesday 24. 09. 2019

**Activities** : 9.00-12.00 Faculty presentation at FTA meeting room T 137 by Officer and  
Visit each faculty of Czech University of Life Sciences by student glide.



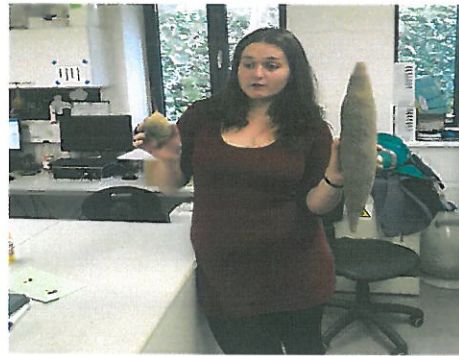

13.00-15:00 Campus tour, visit botanical garden and the University farm.



17.00 Join to watch the Ice Hockey match.



**Date** : Wednesday 25. 09. 2019

**Activities** : Trip to Karlovy Vary : We are visiting and leaning history of Karlovy Vary and the market in this area.



**Date** : Thursday 26. 09. 2019

**Activities** : Tour to the university farm : We are visit at Eland farm and beef farm where for study and research of the university.



**Date** : Friday 27. 09. 2019

**Activities** : 09.00-12.00 Master student and Staff of Thailand present their own projects and discuss about the guideline and development for research.

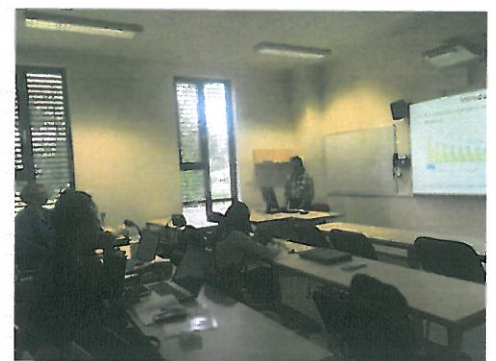
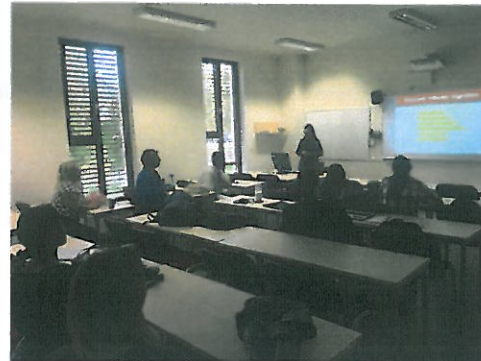

13.00-16.00 Prague City tour : We are visit Prague Castle, St. Vitus Cathedral, Astronomical Clock, Old Town and Charles Bridge.

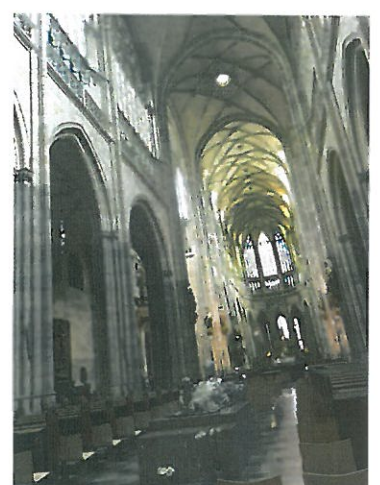
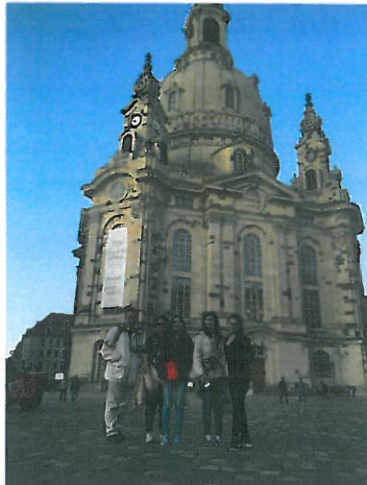

**Date** : Monday 30. 09. 2019

**Activities** : 8.45-12.00 Visit lecture Cereals and Pulses and Resource Ecology  
by Olga Leuner in the Faculty of Tropical AgriSciences, The Czech University of  
Life Sciences, Czech Republic.



12.15-15.30 Visit lecture Resource Ecology: soil-plant-animal Interactions by  
P. Hejmanova in the Faculty of Tropical AgriSciences, The Czech University of  
Life Sciences, Czech Republic.



**Date** : Tuesday 1. 10. 2019

**Activities** : 8.45-13.45 Visit lecture Marketing of TS Products by P.Chaloupkava in the Faculty of Tropical AgriSciences, The Czech University of Life Sciences, Czech Republic.

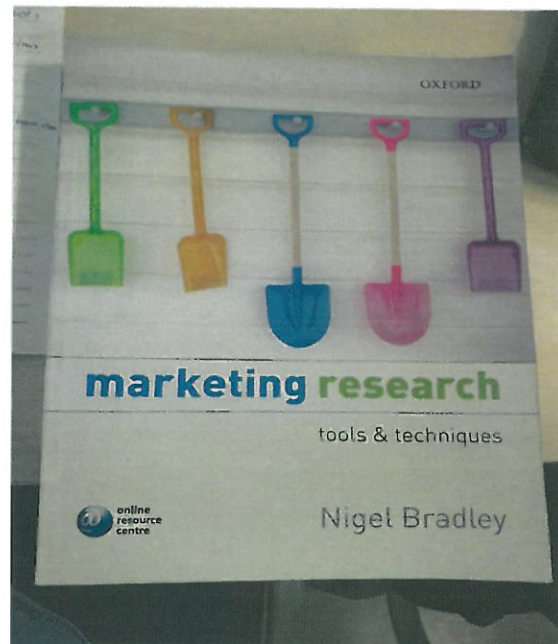
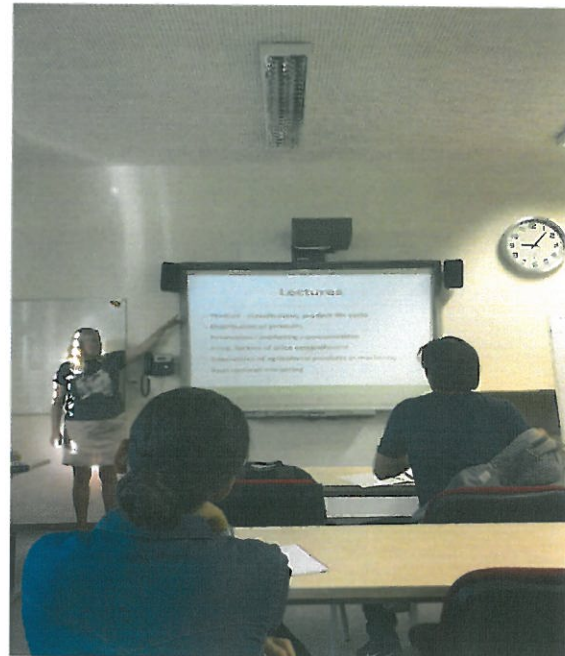
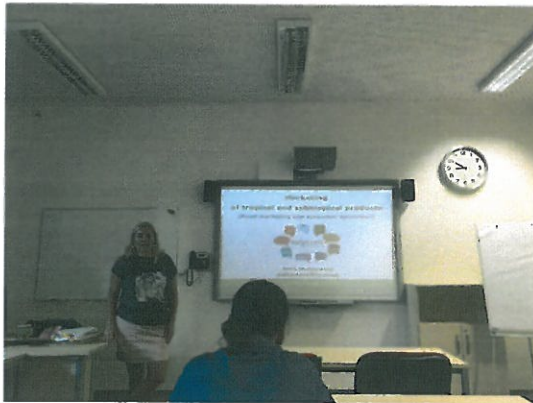

4. Outputs and outcomes that will be beneficial to PISAI, double degree implementation between Thai universities and students

1. Exchange experiences about agricultural systems between Thailand and Prague city.
2. Learned about the history, culture of Prague city.
3. Get guidelines for improving and developing my research.
4. Exchange experiences and receive new knowledge from direct experience of researchers in the classroom.

Signature..... Keminee Tongma ..... Date .....

5. Comments from Coordinator of partner university (CMU, KU and KKU)/ Head of Department

..... I approve this report on trip to European Universities. .....

Name Prof. Dr. Buncha ..... Family Name Somboonsuke .....

Signature..... [Signature] ..... Date October 21, 2019 .....

6. Comments from Project Coordinator

Name Clautina ..... Family Name Tanikitti .....

Signature..... Clautina ..... Date Nov, 5, 2019 .....